

Logged in as garybuchholz log out edit my details help

**kentucky learning depot** resource center

Search

Contribute

Please select a category to expand the list, then select the collection you wish to contribute an item to.

Categories

- + Depot

Search

Guided Search  
Power Search  
Federated Search

Contribute

- Home
- Contribute
- View/Edit My Items
- Assemble Plans

Administer

- Item Management
- Adv. Item Management
- Generate Reports
- Administration Console
- Kentucky Learning Depot

Logged in as garybuchholz log out edit my details help

**kentucky learning depot** resource center

Search

Contribute

Please select a category to expand the list, then contribute an item to.

Categories

- Depot
  - Administrative Resources  
Resources visible to the Kentucky Learning D
  - Content Migration Collection
  - Depot Learning Resources  
Content submitted to this collection will be vis
  - KCTCS Learning Resources  
KCTCS Collection
  - Kentucky Virtual Library Resources  
This collections consists of content available t  
Library.
  - KY Virtual Schools Learning Resourc  
KY Virtual Schools Collection

**← New Collections**

- 1) Depot
- 2) K-12
- 3) Postsecondary
- 4) Adult / Continuing Education
- 5) KYVL
- 6) NROC

**Will be implemented via TLE support effort NLT July 2009**

Search

Guided Search  
Power Search  
Federated Search

Contribute

- Home
- Contribute
- View/Edit My Items
- Assemble Plans

Administer

- Item Management
- Adv. Item Management
- Generate Reports
- Administration Console
- Kentucky Learning Depot

===== RIGHTS =====



**kentucky  
learning  
depot**

Logged in as garybuchholz [log out](#) [edit my details](#) [help](#)

# resource center

Depot Learning Resources

**Rights** | Access | Upload | Basic info | Educational | Classification | Review

**Conditions of Use**  
Indicate the conditions under which others may use your work.

**Please select the appropriate copyright statement below \***  
Please select the appropriate copyright statement below

I am the copyright holder of the submission and/or I have the authority to add it to this collection. I grant to the Kentucky Learning Depot the right, without changing the content, to migrate one or more copies of the submission to any medium or format for system optimization, backup and preservation purposed; OR ← 6.X?

This work is freely available online or is in the public domain of the country in which it is published and not part of a Creative Commons license (see below); OK

The content has a Creative Commons License such that allows me to submit this content to the Kentucky Learning Depot

**License type \***  
Select an option for sharing this resource. ← 6.0?

I wish to share this resource under a Creative Commons license

I do not wish to use a Creative Commons License

[Cancel](#) | [Preview](#) | [Save](#) | [Next >>](#)

**NOTE: The intent was to stop the user here if they not have proper rights. The Rights screen currently allows the user to go all the way through the process before sending them back to fill out required fields. Gary Buchholz is currently working to discovery easier way to force check on each “Next”.**

**This page still needs work as well.**

**Creative Commons License**

This option lets you choose a Creative Commons license for content you wish to share with the public. If you wish to use a Creative Commons license for your work make sure you have the right to do so before proceeding. Read "Things to Think About Before Licensing" from the Creative Commons website: [http://wiki.creativecommons.org/Before\\_Licensing](http://wiki.creativecommons.org/Before_Licensing)

In addition, be sure that you have checked your institution's policies for Intellectual Property and Copyright to determine whether you have the rights to share this item under a Creative Commons license.

**Commercial use \***

Allow commercial uses of this work?

- Yes  No

**Derivative works \***

Allow modifications of this work?

- Yes  Yes, as long as others share alike  No

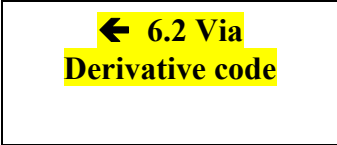

**Attribution (by)**

This license lets others distribute, remix, tweak, and build upon your work, even commercially, as long as they credit you for the original creation. This is the most accommodating of licenses offered, in terms of what others can do with your works licensed under Attribution.



**Additional Copyright Information**

You may wish to include a copyright statement for items contributed under a Creative Commons license.

**← 6.3**

[Cancel](#) | [Preview](#) | [Save](#) | [Next >>](#)

**Permissions/Restrictions**

This option lets you state the terms and conditions for reuse of the resource you are contributing.

**Cost \***

Please enter a value in this field

Indicate whether there is a cost-for-use of this object. Type any other explanation in the description box.

- Yes  No

← 6.1

**Copyright and Other Restrictions \***

Please enter a value in this field

Select the option indicating if there is copyright or other restrictions that apply to the use of the learning object. Type an other explanation in the description box below.

- Yes  No

← 6.2

**Copyright Description**

If cost, copyright or restrictions apply to the learning object, describe here.

← 6.3

[Cancel](#) | [Preview](#) | [Save](#) | [Next >>](#)

Logged in as garybuchholz | log out | edit my details | help

**kentucky learning depot** resource center

Depot Learning Resources

Rights \* | **Access** | Upload | Basic info | Educational | Classification | Review

**Access \***  
Who should have access to this resource?

- Current Collection Only
- Share within The Depot only
- Share with SRED-SCORE Members
- Public

←SYSTEM - Collection selected earlier but also sets addition Collection / Access?

<< Prev | Cancel | Preview | Save | Next >>



# resource center

Logged in as garybuchholz | log out | edit my details | help

- Search
- Guided Search
- Power Search
- Federated Search
- Contribute
  - Home
  - Contribute
  - View/Edit My Items
  - Assemble Plans
- Administer
  - Item Management
  - Adv. Item Management
  - Generate Reports
  - Administration Console
  - Kentucky Learning Depot

Depot Learning Resources

Rights Access **Upload \*** Basic info Educational Classification Review

Media type \*  
What type of resource are you contributing?

- Files I am uploading
- IMS/SCORM package
- Link to website

← 4.4.1.1 ?

Please select one or more files to upload \*

Please upload a file

Filename of Attachment  Browse...

← 4.3?

Display Name for Attachment

Attach

Current Attachments

None

←4.4.1.2?

Audio Or Video Media Duration

If file to be uploaded is an audio or video file please add the duration in Hours:Minutes:Seconds format.

← NEW 4.7?

<< Prev | Cancel | P

Media type \*  
What type of resource are you contributing?

- Files I am uploading
- IMS/SCORM package
- Link to website

← 4.4.1.1 ?

Please enter one or more URLs \*

Please enter a valid URL

Link

← 4.3?

Description \*

← METADATA?

- Add
- Remove
- Edit

←4.4.1.2?

\*\* = Broken Link

<< Prev | Cancel | Preview | Save | Next >>

Search

- ▶ Guided Search
- ▶ Power Search
- ▶ Federated Search

Contribute

- ▶ Home
- ▶ Contribute
- ▶ View/Edit My Items
- ▶ Assemble Plans

Administer

- ▶ Item Management
- ▶ Adv. Item Management
- ▶ Generate Reports
- ▶ Administration Console
- ▶ Kentucky Learning Depot

### Depot Learning Resources

Rights
Access
Upload \*
Basic info
Educational
Classification
Review

**Title \***  
Please enter a title

← 1.2

**Description**  
Please enter a description

← 1.4

**Keywords**  
Please enter keywords comma separated

← 1.5

**Format**  
Please select the type(s) of content included (Select All That Apply).

<input type="checkbox"/> Animation	<input type="checkbox"/> Audio	<input type="checkbox"/> Document
<input type="checkbox"/> Image	<input type="checkbox"/> Presentation	<input type="checkbox"/> Video
<input type="checkbox"/> Website		

← 4.1 New Wording?

**Language \***  
Please select the language for this resource

← 1.3 and/or 3.4?

**Learning Resource Type or Aggregation Level \***  
Is this a Learning Asset or Object (see information below for details)

Learning Asset

Learning Object

← 1.8 New ?

**What is a Learning Asset and Object?**

Note: A Learning Asset may be any learning element, but a Learning Object must include all the Assets shown below

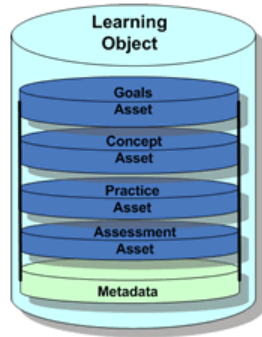

← SYSTEM NEW

### Depot Learning Resources

**OLD SCREEN SHOT**

- Rights
- Access
- Upload
- Basic info
- Educational**
- Classification
- Copyright
- Review

#### Learning Context \*

Please select as many as apply

- |   |   |  |   |
|---|---|--|---|
| <input type="checkbox"/> Kindergarten         | <input type="checkbox"/> Grade 1                    | <input type="checkbox"/> Grade 2           | <input type="checkbox"/> Grade 3          |
| <input type="checkbox"/> Grade 4              | <input type="checkbox"/> Grade 5                    | <input type="checkbox"/> Grade 6           | <input type="checkbox"/> Grade 7          |
| <input type="checkbox"/> Grade 8              | <input type="checkbox"/> Grade 9                    | <input type="checkbox"/> Grade 10          | <input type="checkbox"/> Grade 11         |
| <input type="checkbox"/> Grade 12             | <input type="checkbox"/> Adult/Continuing Education | <input type="checkbox"/> Community College | <input type="checkbox"/> Higher Education |
| <input type="checkbox"/> Vocational Education | <input type="checkbox"/> Training                   | <input type="checkbox"/>                   | <input type="checkbox"/>                  |

← 5.6

← 5.2

#### Learning Resource Type

Please select all that apply

- |   |  |  |  |
|---|--|--|--|
| <input type="checkbox"/> Diagram        | <input type="checkbox"/> Exam              | <input type="checkbox"/> Exercise          | <input type="checkbox"/> Figure          |
| <input type="checkbox"/> Graph          | <input type="checkbox"/> Index             | <input type="checkbox"/> Lab demonstration | <input type="checkbox"/> Lecture         |
| <input type="checkbox"/> Narrative text | <input type="checkbox"/> Problem statement | <input type="checkbox"/> Questionnaire     | <input type="checkbox"/> Self assessment |
| <input type="checkbox"/> Simulation     | <input type="checkbox"/> Slide             | <input type="checkbox"/> Table             | <input type="checkbox"/> Other           |

#### Technical requirements

Please list any special technical requirements for usage of this resource

← 4.4 [Text Box]

<< [Prev](#) | [Cancel](#) | [Preview](#) | [Save](#) | [Next](#) >>

The screenshot shows the 'resource center' interface for the 'Depot Learning Resources'. At the top, it indicates the user is logged in as 'garybuchholz' with links for 'log out', 'edit my details', and 'help'. The main navigation bar includes tabs for 'Rights \*', 'Access', 'Upload \*', 'Basic info \*', 'Educational \*', 'Classification' (which is highlighted), and 'Review'. Below this, there are sections for 'Classification Sources \*' and 'Discipline (P-20)'. The 'Classification Sources' section has a prompt: 'Please pick the related classification types got this content' and includes checkboxes for 'P-20' (checked), 'ERIC', 'CIP', 'GEM', and 'KY K-12'. The 'Discipline (P-20)' section has an 'ADMIN NOTE: Need to finalize these Miko working on.' and lists various disciplines with checkboxes: Business, Computer Science, Criminal Justice, Education, Engineering, Fine Arts, Health Sciences, Humanities, Science and Math, Social and Behavioral Sciences, and Other. A search bar is located on the left side of the page. A yellow callout box on the right side of the page contains the text: '← 9.2.1 NEW? Default View'. At the bottom of the main content area, there are navigation links: '<< Prev | Cancel | Preview | Save | Next >>'. On the left sidebar, there are sections for 'Search', 'Contribute', and 'Administer', each with a list of sub-options.



Logged in as garybuchholz log out edit my details help

# resource center

- Search
  - Guided Search
  - Power Search
  - Federated Search
- Contribute
  - Home
  - Contribute
  - View/Edit My Items
  - Assemble Plans
- Administer
  - Item Management
  - Adv. Item Management
  - Generate Reports
  - Administration Console
  - Kentucky Learning Depot

## Depot Learning Resources

Rights \* Access Upload \* Basic info \* Educational \* **Classification** Review

### Classification Sources \*

Please pick the related classification types got this content

- P-20   
  ERIC   
  CIP   
  GEM   
  KY K-12

← 9.2.1?  
NEW

### Discipline (P-20)

ADMIN NOTE: Need to finalize these Miko working on.

- |   |   |   |
|---|---|---|
| <input type="checkbox"/> Business                       | <input type="checkbox"/> Computer Science | <input type="checkbox"/> Criminal Justice |
| <input type="checkbox"/> Education                      | <input type="checkbox"/> Engineering      | <input type="checkbox"/> Fine Arts        |
| <input type="checkbox"/> Health Sciences                | <input type="checkbox"/> Humanities       | <input type="checkbox"/> Science and Math |
| <input type="checkbox"/> Social and Behavioral Sciences | <input type="checkbox"/> Other            |   |

← 9.2.1.X ? Need To work on Miko has this. See NC, GA and LOM

### ERIC Thesaurus (Higher Education)

Click the Add button to add terms from the ERIC thesaurus.

Add  
Remove

← 9.2.2.1 & 9.2.2.2 ?

**THIS IS PLACEHOLDER FOR CIP GROUP**  
Need to finalize list. Miko working on it.

← 9.2.1.X ?

**THIS IS PLACEHOLDER FOR GEM GROUP**  
Need to finalize list. Miko working on it.

**THIS IS PLACEHOLDER FOR KY K-12 GROUP**  
Need to finalize list. Miko coordinating it.

<< Prev | Cancel | Preview | Save | Next >>

REVIEW SCREEN NOT CHANGED (Will add when final changes made)

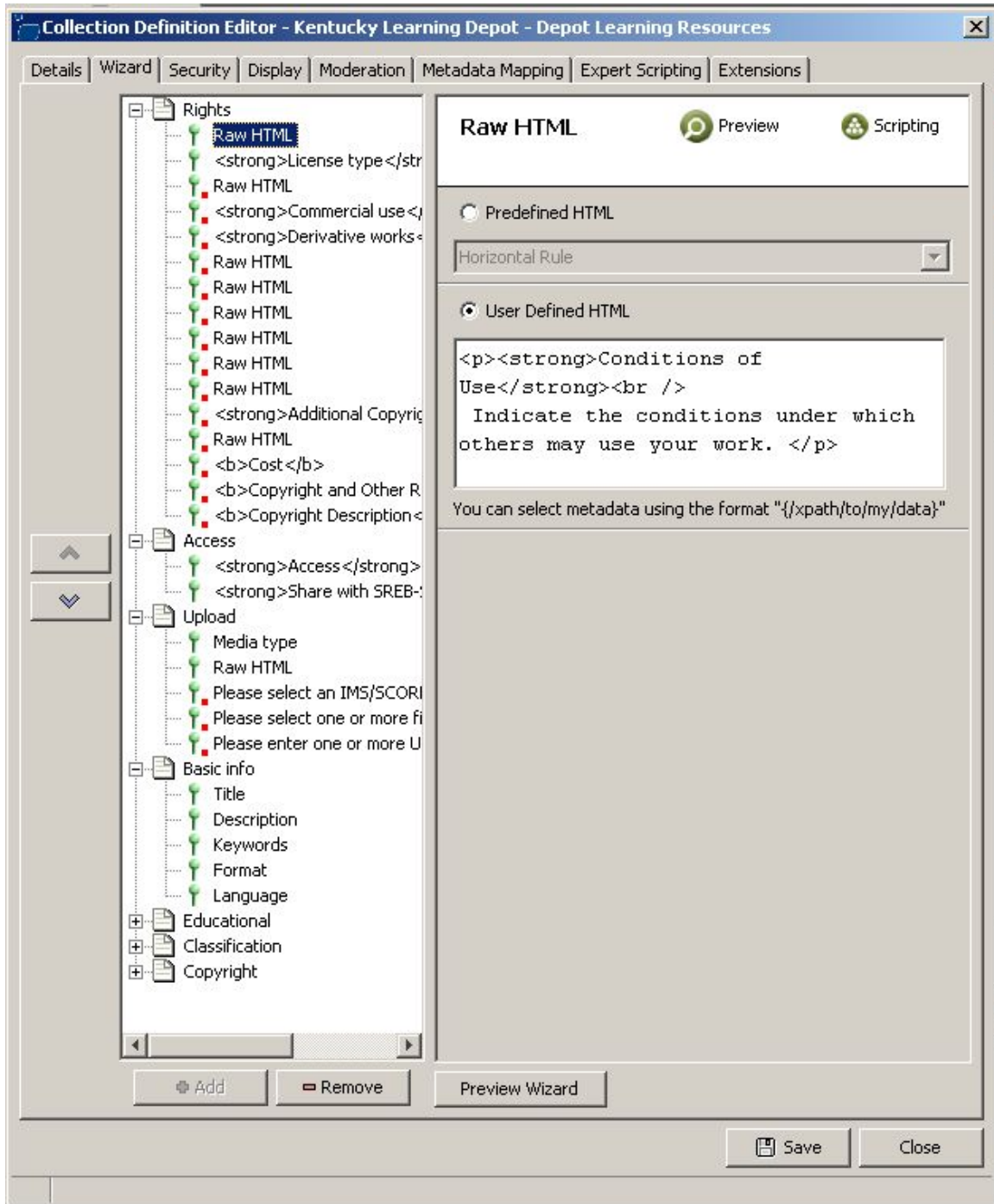

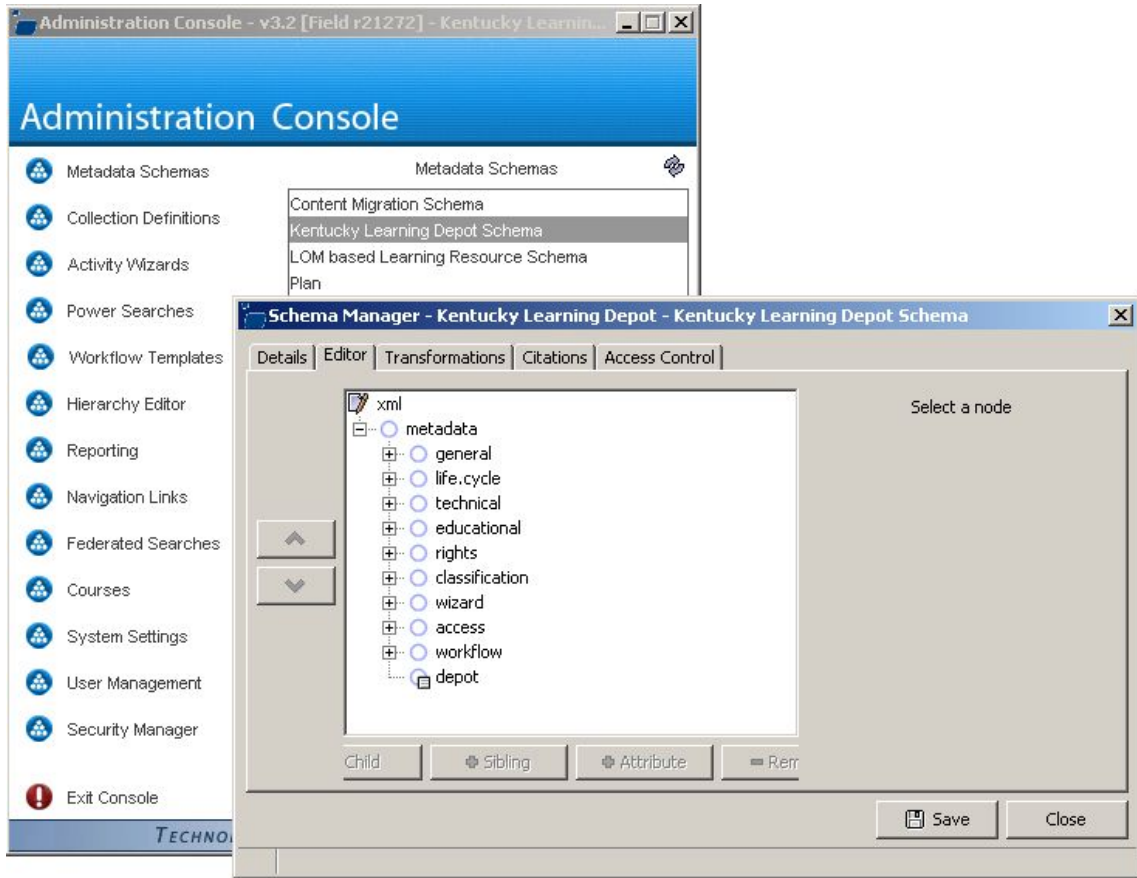

Details | Editor | Transformations | Citations | Access Control

This metadata schema is partially locked. [Click here to find out what this means](#)

- xml
  - metadata
    - general
      - title
      - language
      - description
      - keyword
      - aggregation.level
    - life.cycle
      - contribute
    - technical
      - other.platform.requirements
      - duration
      - format
    - educational
      - interactivity.type
      - learning.resource.type
      - intended.end.user.role
      - description
      - context
      - typical.age.range
    - rights
      - has.cost
      - has.copyright.and.other.restrictions
      - description
      - sharing
        - creative.common
        - allow.edits
        - LicenseType
        - CommercialUse
        - DerivativeWorks
        - AdditionalInfo
        - Cost
        - CopyrightRestrictions
        - CopyrightDescription
    - classification
      - cip.2000
      - eric
    - generated
      - cip.2000
    - entries
      - eric
    - wizard

